



HAY FABRIC & LEATHER OVERVIEW

Subject to increases in prices and printing errors

HAY FABRIC & LEATHER OVERVIEW

HAY's wide assortment of fabrics and leathers is offered in a good variety of textures, weaves, and colours, all carefully selected for their superior quality, expression, durability, strength, and functionality. All the fabrics are chosen for their ability to complement HAY's extensive assortment of furniture and can be used to cover chairs, stools, and sofas in many different domestic and contract environments.

In this overview you find colours and technical information about all fabrics and leathers in HAY's standard assortment. Furthermore you will find information about the upholstery possibilities for the different furniture models.

CONTENT

FABRIC GROUP 1

ATLAS.....	.3
AUTUMN.....	.3
LINARA*.....	.4
METAPHOR.....	.4
MODE.....	.5
OVERLAP.....	.5
REMIX 3.....	.6
STORY.....	.6
VALENCIA™.....	.7

FABRIC GROUP 2

FIELD 2.....	.8
MAGLIA.....	.8
MELANGE NAP.....	.8
NAVELI.....	.9
NICO.....	.9
OLAVI BY HAY.....	.9
OSUMI*.....	.10
RELATE.....	.10
STEELCUT 3.....	.11
STEELCUT TRIO 3.....	.11
TADAO.....	.12
TURF.....	.12

FABRIC GROUP 3

DIVINA 3.....	.13
DIVINA MD.....	.13
DIVINA MELANGE 3.....	.14
FIORD 2.....	.14
FLAMIBER*.....	.15
RE-WOOL 2.....	.15
RUSKIN*.....	.15
STEELCUT QUARTET.....	.16
TARTAGLIA.....	.16
YUMA.....	.16
VOLUME.....	.17

FABRIC GROUP 4

BOLGHERI.....	.18
CANVAS 2.....	.18
ENCIRCLE.....	.18
HAKU*.....	.19
HALLINGDAL 65.....	.19
ICE FR*.....	.20
RAAS.....	.20

FABRIC GROUP 5

LOFT.....	.21
SIERRA LEATHER.....	.21

FABRIC GROUP 6

CODA 2.....	.22
VANIR.....	.22
VIDAR 4.....	.23
CALIFORNIA LEATHER.....	.23
NEVADA LEATHER*.....	.23
SENSE LEATHER.....	.24

UPHOLSTERY MATRIX

CHAIRS.....	.25
STOOLS & BAR STOOLS.....	.30
LOUNGE CHAIRS.....	.31
SOFAS.....	.33

FABRIC GROUP 1

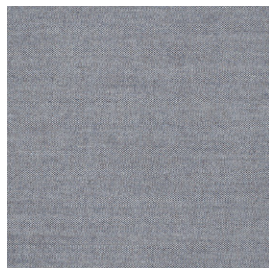

ATLAS

Kvadrat

Design by Margrethe Odgaard

COMPOSITION
90% new wool
(worsted),
10% nylon

DURABILITY
100.000 Martindale

LIGHTFASTNESS
6-7

PILLING
4-5

FIRE TESTS*
EN 1021-1/2
US Cal. Bull. 117-2013
BS 5852 Crib 5 with
treatment

SUSTAINABILITY
EU Ecolabel
Greenguard Gold
HPD
EPD

0131

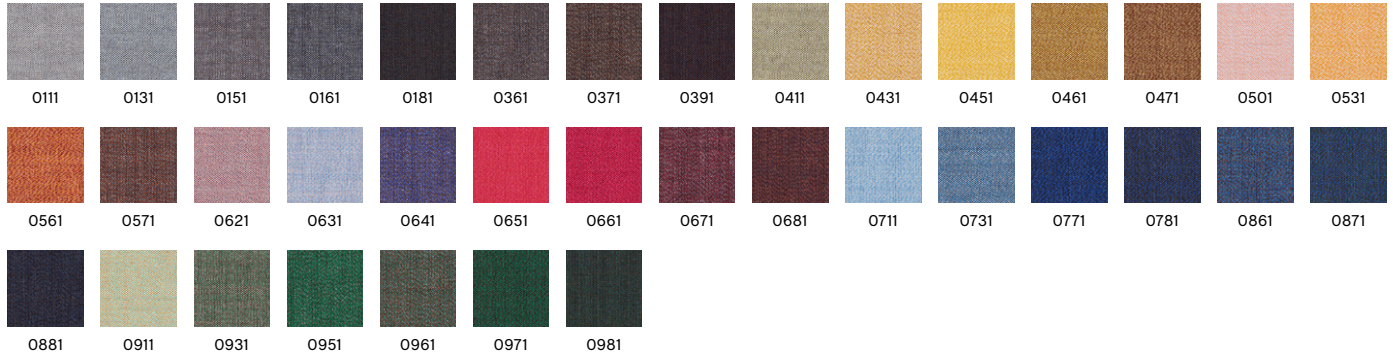

Recommended for contract use
*Find more tests and information at kvadrat.dk

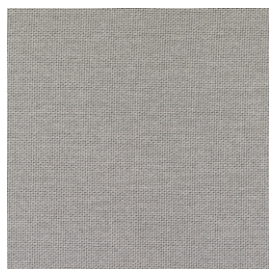

AUTUMN

Kvadrat

Design by Teruhiro Yanagihara

COMPOSITION
100% recycled
polyester

DURABILITY
50.000 Martindale

LIGHTFASTNESS
6-7

PILLING
4-5

FIRE TESTS*
EN 1021-1/2
US Cal. Bull. 117-2013
BS 5852 Crib 5 with
treatment

SUSTAINABILITY
HPD

0101

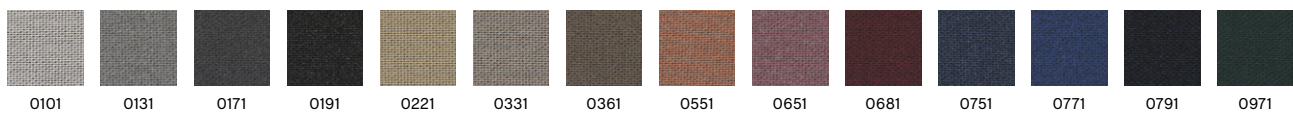

Recommended for contract use
*Find more tests and information at kvadrat.dk

FABRIC GROUP 1

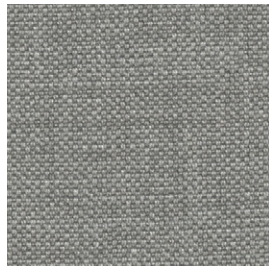

LINARA*

Romo

COMPOSITION
63% cotton,
37% linen

DURABILITY
36.000 Martindale

LIGHTFASTNESS
5-6

PILLING
4

FIRE TESTS
EN 1021-1/2 with FR
treatment
US Cal. Bull. 117-2013
BS 5852 Crib 5 with
treatment

443

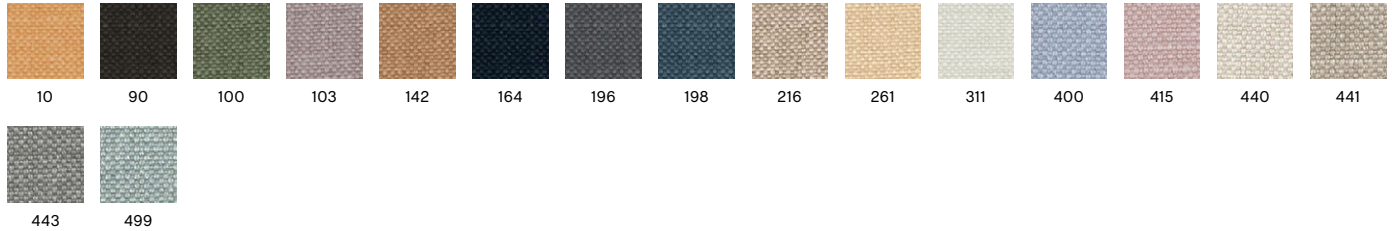

*Only available in selected colours

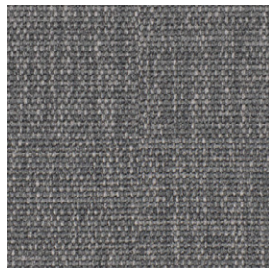

METAPHOR

Maharam

COMPOSITION
100% polyester

DURABILITY
90.000 Martindale

LIGHTFASTNESS
5-6

PILLING
3-4

FIRE TESTS
EN 1021-1/2 with
FR treatment
US Cal. Bull. 117-2013
BS 5852 Crib 5 with
treatment

SUSTAINABILITY
Greenguard Gold
FR Free

004

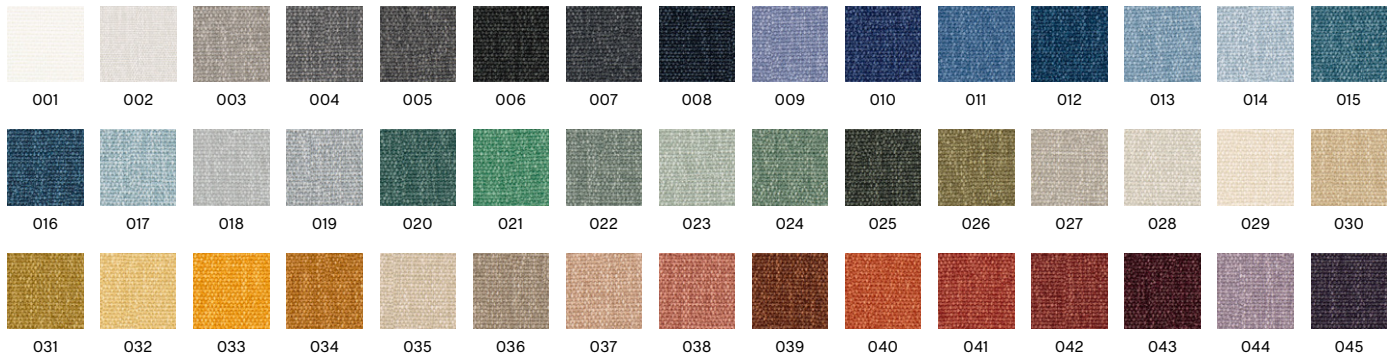

Recommended for contract use

FABRIC GROUP 1

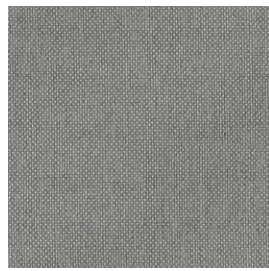

MODE

Maharam

COMPOSITION
80% post-consumer recycled polyester, 20% polyester

DURABILITY
100.000 Double rubs (Wyzenbeek)

LIGHTFASTNESS
40+ Hours

PILLING
CLASS 4

FIRE TESTS
EN 1021-1/2 with FR treatment
US Cal. Bull. 117-2013
BS 5852 Crib 5 with treatment

SUSTAINABILITY
Greenguard Gold
Contains Recycled Content
FR Free

003



Recommended for contract use



OVERLAP

HAY

COMPOSITION
100% recycled polyester

DURABILITY
30.000

LIGHTFASTNESS
5

PILLING
5

FIRE TESTS
EN 1021-1/2
US Cal. Bull. 117-2013

SUSTAINABILITY
OEKO-TEX®

03

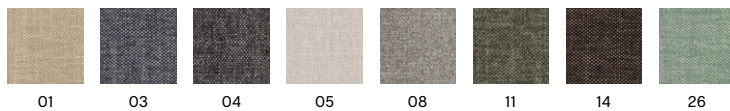

Recommended for contract use

FABRIC GROUP 1

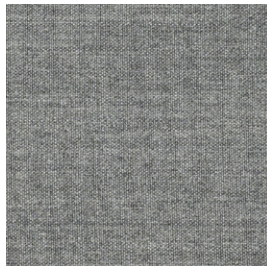

REMIX 3

Kvadrat
Design by Giulio Ridolfo

COMPOSITION
90% new wool
(worsted),
10% nylon

DURABILITY
100.000 Martindale

LIGHTFASTNESS
5-7

PILLING
4

FIRE TESTS*
EN 1021-1/2
US Cal. Bull. 117-2013
BS 5852 Crib 5 with
treatment

SUSTAINABILITY
EU Ecolabel
Greenguard Gold
HPD
EPD

0133

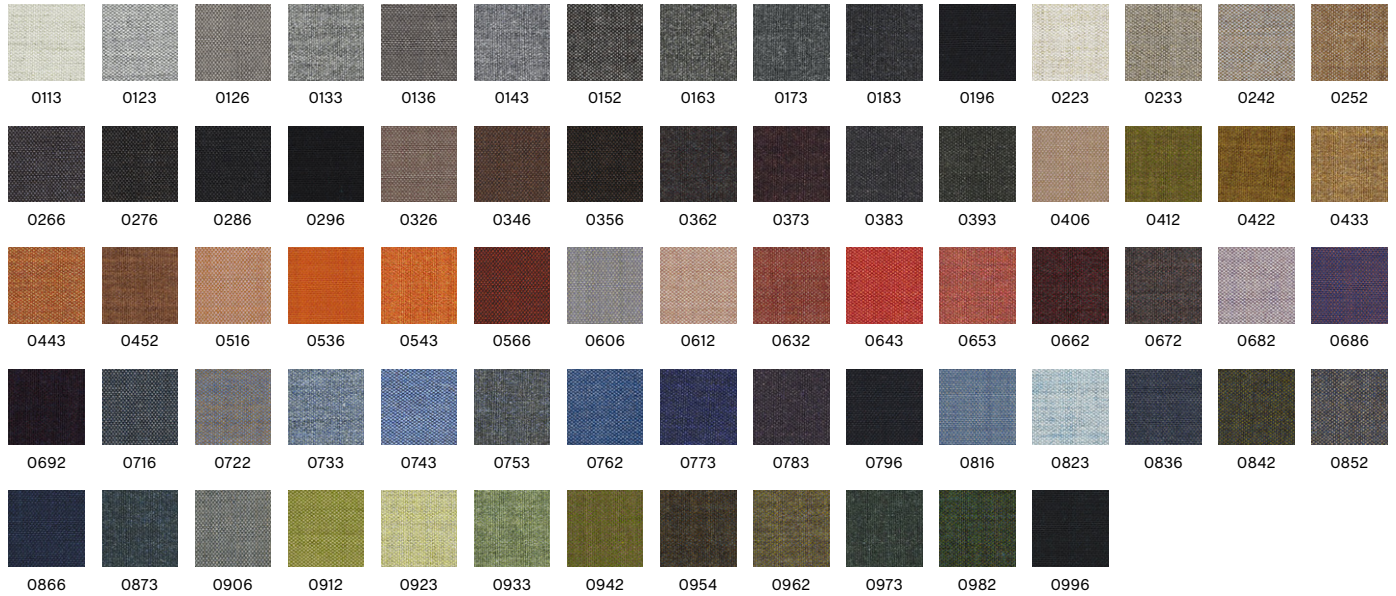

Recommended for contract use
*Find more tests and information at kvadrat.dk



STORY

HAY

COMPOSITION
75% recycled cotton,
25% polyester

DURABILITY
40.000 Martindale

LIGHTFASTNESS
4-6

PILLING
4

FIRE TESTS
EN 1021-1/2 with FR
treatment
BS 5852 Crib 5 with
treatment
US Cal. Bull. 117-2013

SUSTAINABILITY
OEKO-TEX®

018

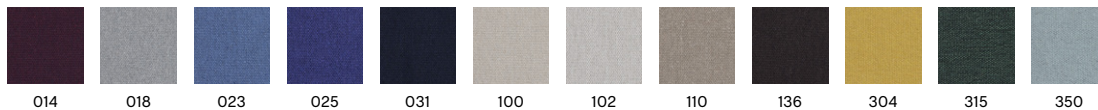

Recommended for contract use

FABRIC GROUP 1

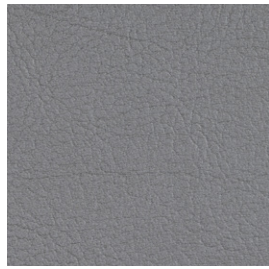

VALENCIA™
Spradling

COMPOSITION
Vinyl / Urethane
Topcoat

DURABILITY
300.000 Martindale

LIGHTFASTNESS
4-5

**COLOUR
FASTNESS TO
RUBBING DRY**
5-4/5

**COLOUR
FASTNESS TO
RUBBING WET**
5-4/5

FIRE TESTS
Greenguard Gold
EN 1021-1/2
US Cal. Bull. 117-2013
BS 5852 Crib 5
(Valencia C5)

4020

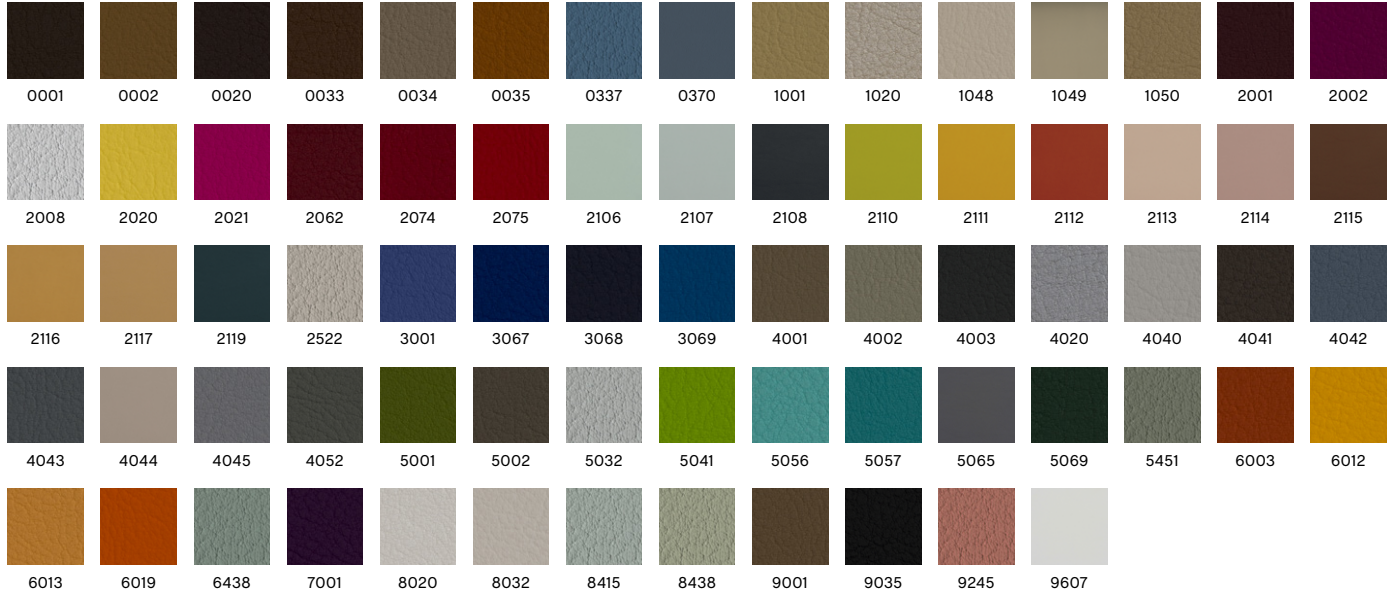

Recommended for contract use

FABRIC GROUP 2

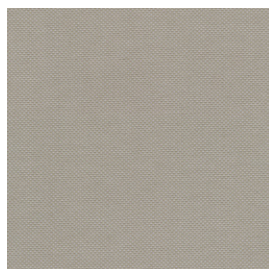

FIELD 2

Kvadrat

COMPOSITION
100% Trevira CS

DURABILITY
80.000 Martindale

LIGHTFASTNESS
7

PILLING
4-5

FIRE TESTS*
EN 1021-1/2
US Cal. Bull. 117-2013
BS 5852 Crib 5

SUSTAINABILITY
EU Ecolabel
Greenguard Gold

0233

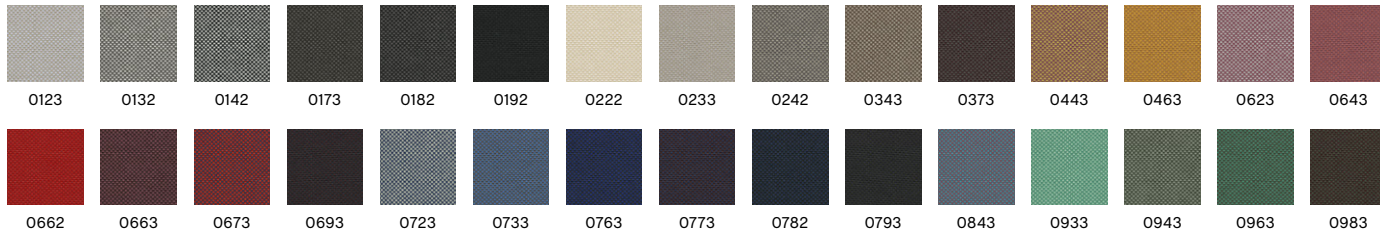

Recommended for contract use
*Find more tests and information at kvadrat.dk



MAGLIA

HAY

Cotton Linen 4

COMPOSITION
42% viscose,
36% cotton,
16% acrylic,
6% polyester

DURABILITY
35.000 Martindale

LIGHTFASTNESS
5

PILLING
4-5

FIRE TESTS*
EN 1021-1/2
US Cal. Bull. 117-2013
BS 5852 Crib 5 with
treatment

Cream

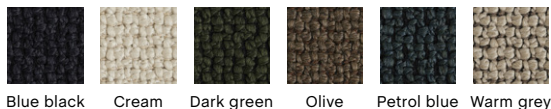

Blue black Cream Dark green Olive Petrol blue Warm grey



MELANGE NAP

Kvadrat

Design by Akira Minagawa

COMPOSITION
97% new wool
(worsted),
3% nylon

DURABILITY
60.000 Martindale

LIGHTFASTNESS
6

PILLING
3

FIRE TESTS*
EN 1021-1/2
US Cal. Bull. 117-2013
BS 5852 Crib 5 with
treatment

SUSTAINABILITY
EU Ecolabel
Greenguard Gold
HPD
EPD

0171



Recommended for contract use
*Find more tests and information at kvadrat.dk

FABRIC GROUP 2

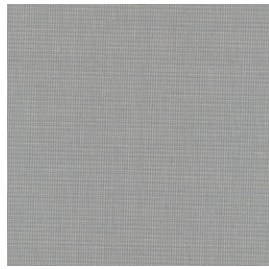

NAVELI

Kvadrat
Design by Doshi Levien

COMPOSITION
100% new wool
(worsted)

DURABILITY
50.000 Martindale

LIGHTFASTNESS
6-7

PILLING
4-5

FIRE TESTS*
EN 1021-1/2
US Cal. Bull. 117-2013
BS 5852 Crib 5 with
treatment

SUSTAINABILITY
EU Ecolabel
Greenguard Gold
EPD
HPD
FR Free
PFAS Free

0113

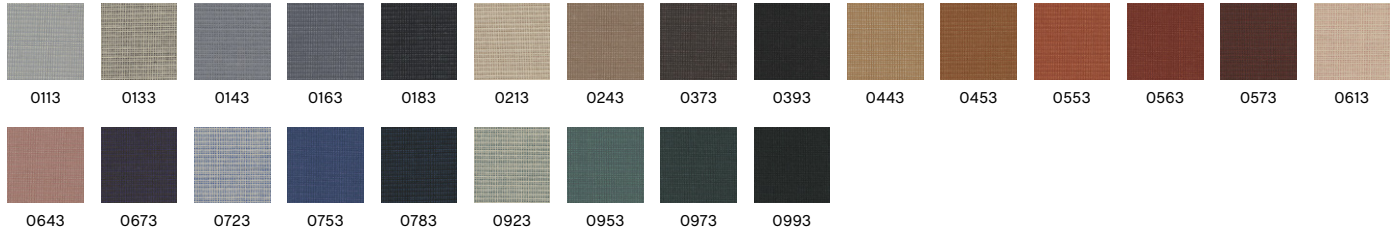

Recommended for contract use
*Find more tests and information at kvadrat.dk

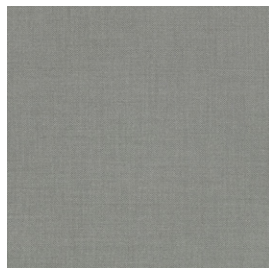

NICO

Maharam

COMPOSITION
63% wool,
21% polyester,
16% nylon

DURABILITY
100.000 Martindale

LIGHTFASTNESS
3-6

PILLING
3-4

FIRE TESTS
EN 1021-1/2
US Cal. Bull. 117-2013
BS 5852 Crib 5 with
treatment

SUSTAINABILITY
Greenguard Gold
FR Free
PFAS Free

028

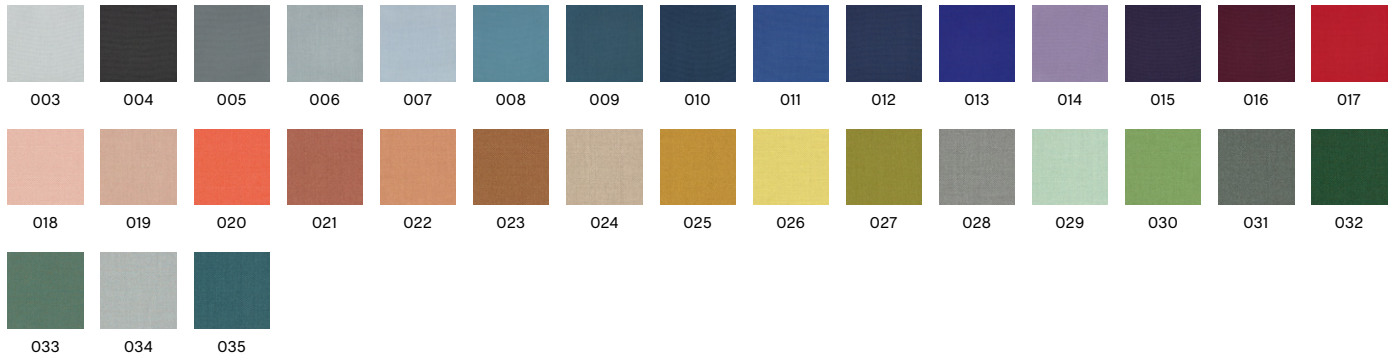

Recommended for contract use



OLAVI BY HAY

Romo & HAY

COMPOSITION
54% polyester, 26%
acrylic, 20% cotton

DURABILITY
70.000 Martindale

LIGHTFASTNESS
5-6

PILLING
3-4

FIRE TESTS
1021-1/2 with FR
treatment
US Cal. Bul. 117-2013

02

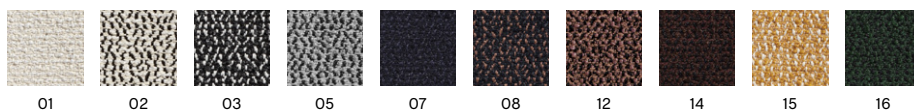

Recommended for contract use

FABRIC GROUP 2

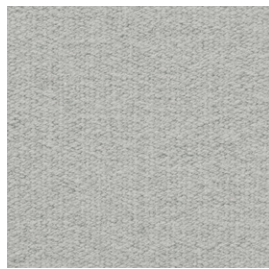

OSUMI*
Romo 3

COMPOSITION
80% cotton,
20% polyester

DURABILITY
75.000 Martindale

LIGHTFASTNESS
5

PILLING
4

FIRE TESTS
EN 1021-1/2 with FR
treatment
US Cal. Bull. 117-2013
BS 5852 Crib 5
with FR treatment

05

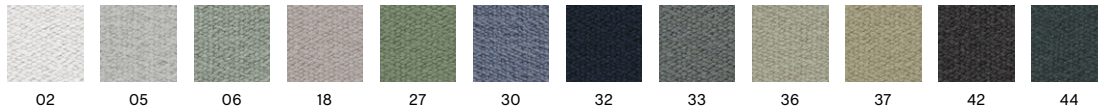

Recommended for contract use
*Only available in selected colours

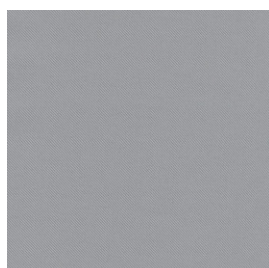

RELATE
Kvadrat
Design by Patricia Urquiola

COMPOSITION
100% Trevira CS

DURABILITY
80.000 Martindale

LIGHTFASTNESS
5-7

PILLING
4-5

FIRE TESTS*
EN 1021-1/2
US Cal. Bull. 117-2013
BS 5852 Crib 5

SUSTAINABILITY
EU Ecolabel
Greenguard Gold

0121

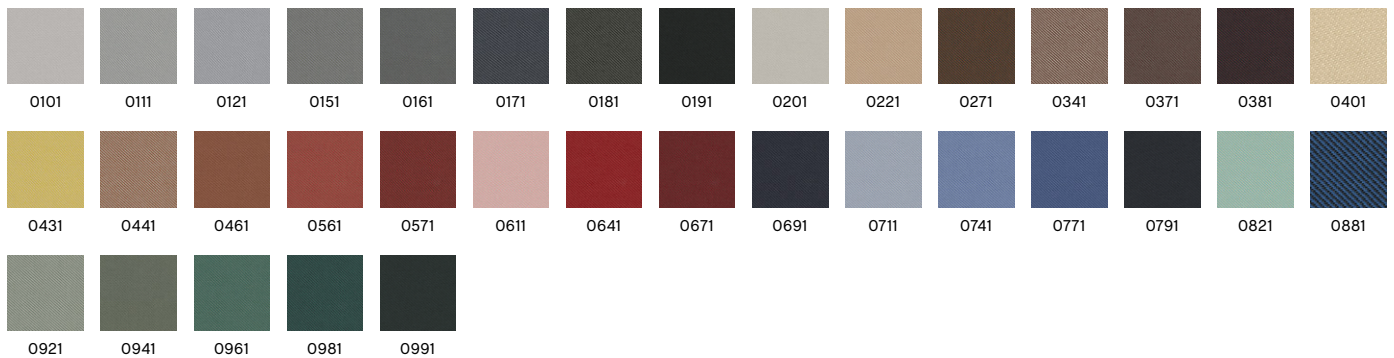

Recommended for contract use
*Find more tests and information at kvadrat.dk

FABRIC GROUP 2

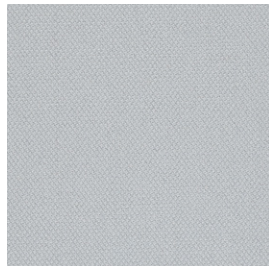

STEELCUT 3

Kvadrat

Design by Frans Dijkmeijer & Giulio Ridolfo

COMPOSITION
90% new wool
(worsted),
10% nylon

DURABILITY
100.000 Martindale

LIGHTFASTNESS
5-7

PILLING
3-4

FIRE TESTS*
EN 1021-1/2
US Cal. Bull. 117-2013
BS 5852 Crib 5 with
treatment

SUSTAINABILITY
EU Ecolabel
Greenguard Gold
HPD
EPD

0140

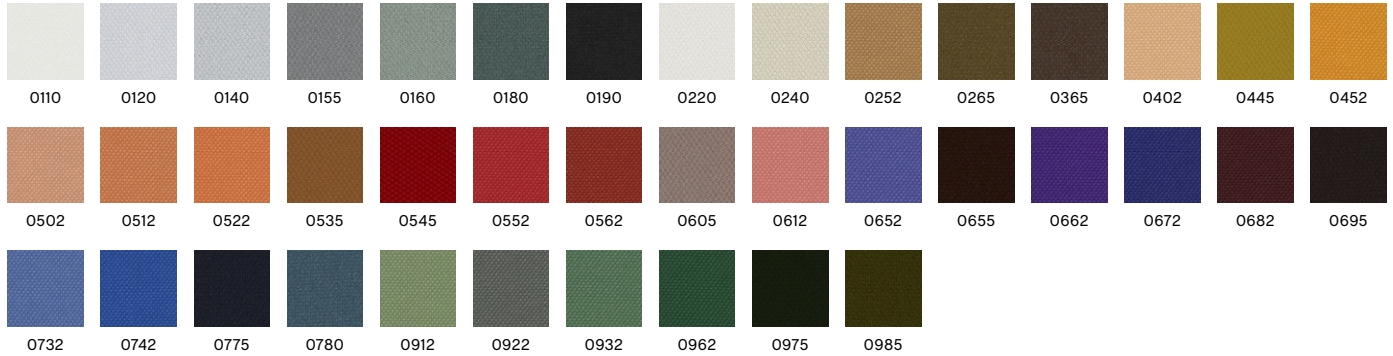

Recommended for contract use
*Find more tests and information at kvadrat.dk

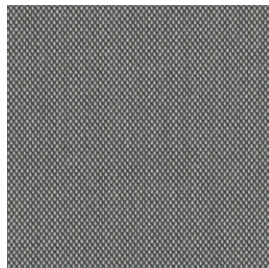

STEELCUT TRIO 3

Kvadrat

Design by Frans Dijkmeijer & Giulio Ridolfo

COMPOSITION
90% new wool
(worsted),
10% nylon

DURABILITY
100.000 Martindale

LIGHTFASTNESS
5-7

PILLING
4

FIRE TESTS*
EN 1021-1/2
US Cal. Bull. 117-2013
BS 5852 Crib 5 with
treatment

SUSTAINABILITY
EU Ecolabel
Greenguard Gold
HPD
EPD

0133

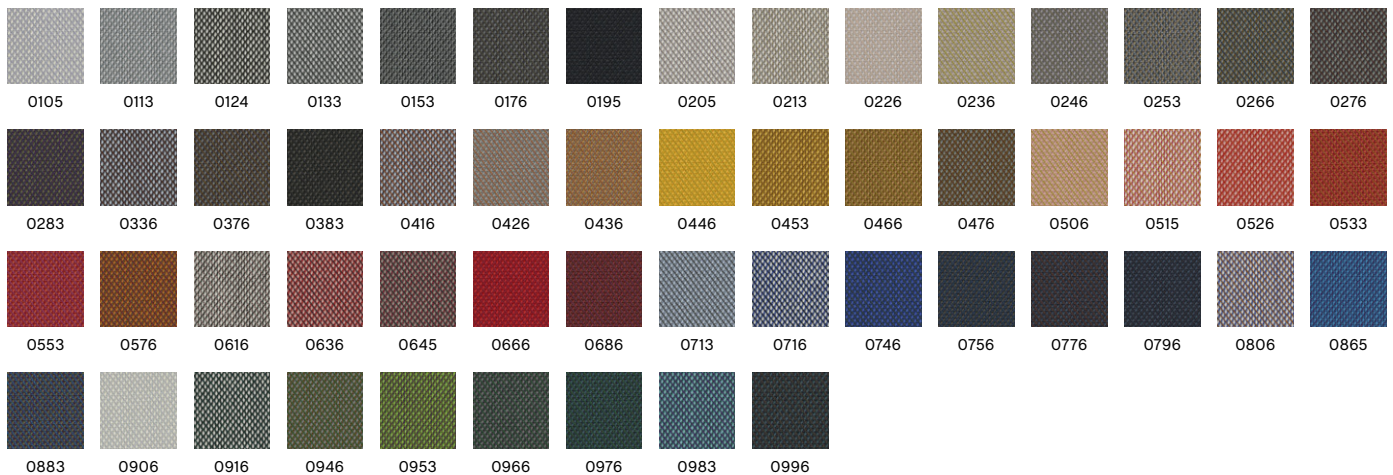

Recommended for contract use
*Find more tests and information at kvadrat.dk

FABRIC GROUP 2



TADAO

HAY
Cotton Linen 4

COMPOSITION
46% wool, 20% linen,
19% polyester,
15% cotton

DURABILITY
40.000 Martindale

LIGHTFASTNESS
4

PILLING
4

FIRE TESTS*
EN 1021-1/2
US Cal. Bull. 117-2013
BS 5852 Crib 5
with treatment

720



200

410

600

720



TURF

HAY
Bouclé

COMPOSITION
30% polyester,
28% wool, 28% acrylic,
10% cotton,
4% other fibres

DURABILITY
90.000 Martindale

LIGHTFASTNESS
4-5

PILLING
4

FIRE TESTS*
EN 1021-1/2
US Cal. Bull. 117-2013
BS 5852 Crib 5
with treatment

Light grey



Blue black

Blue grey

Blue red
mélange

Burgundy

Creme
mélange

Cream

Dark green

Grey

Light grey

Royal blue

Sand

Recommended for contract use

FABRIC GROUP 3

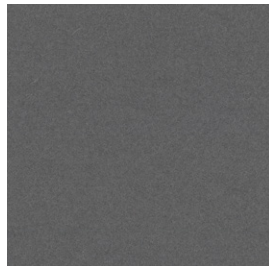

DIVINA 3

Kvadrat
Design by Finn Sködt

COMPOSITION 100% new wool	DURABILITY 45.000 Martindale	LIGHTFASTNESS 5-7	PILLING 3	FIRE TESTS* EN 1021-1/2 US Cal. Bull. 117-2013 BS 5852 Crib 5 with treatment	SUSTAINABILITY EU Ecolabel Greenguard Gold HPD EPD
-------------------------------------	--	-----------------------------	---------------------	---	---

0173

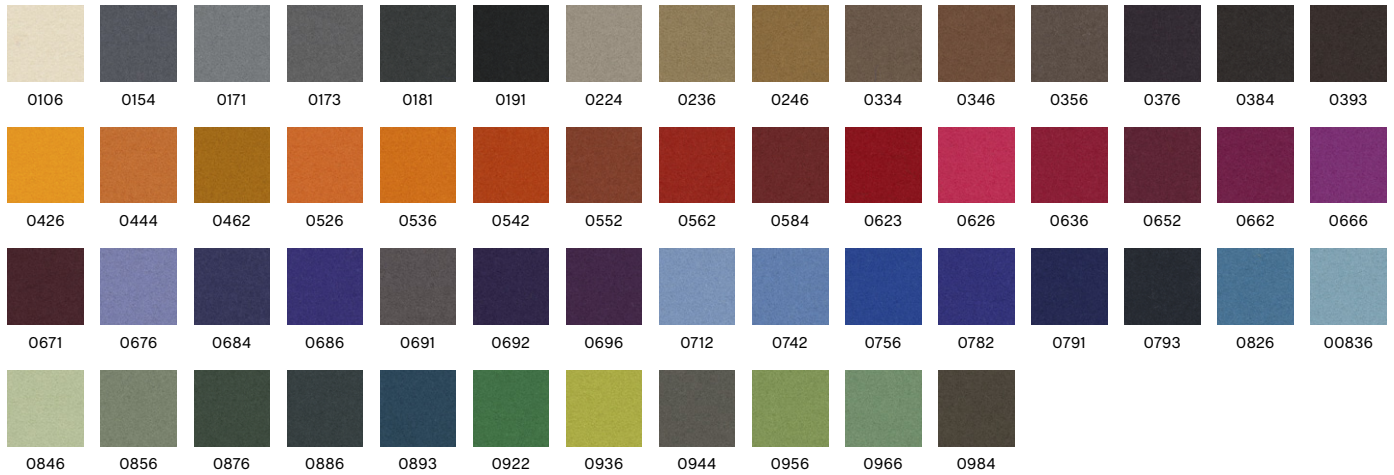

Recommended for contract use
*Find more tests and information at kvadrat.dk



DIVINA MD

Kvadrat
Design by Finn Sködt

COMPOSITION 100% new wool	DURABILITY 45.000 Martindale	LIGHTFASTNESS 5-6	PILLING 3	FIRE TESTS* EN 1021-1/2 US Cal. Bull. 117-2013 BS 5852 Crib 5 with treatment	SUSTAINABILITY EU Ecolabel Greenguard Gold HPD EPD
-------------------------------------	--	-----------------------------	---------------------	---	---

0713

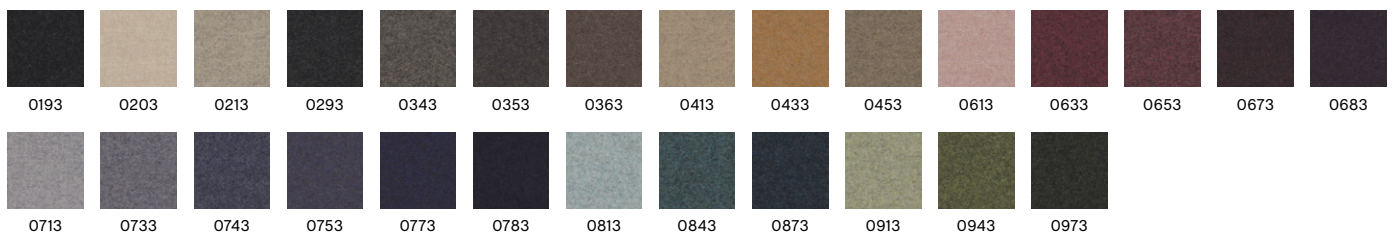

Recommended for contract use
*Find more tests and information at kvadrat.dk

FABRIC GROUP 3

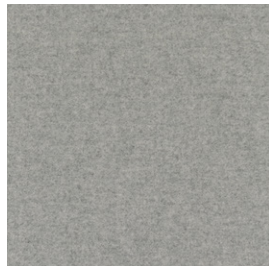

DIVINA MELANGE 3

Kvadrat

Design by Finn Sködt

COMPOSITION
100% new wool

DURABILITY
45.000 Martindale

LIGHTFASTNESS
5-7

PILLING
3

FIRE TESTS*
EN 1021-1/2
US Cal. Bull. 117-2013
BS 5852 Crib 5
with treatment

SUSTAINABILITY
EU Ecolabel
Greenguard Gold
HPD
EPD

0120

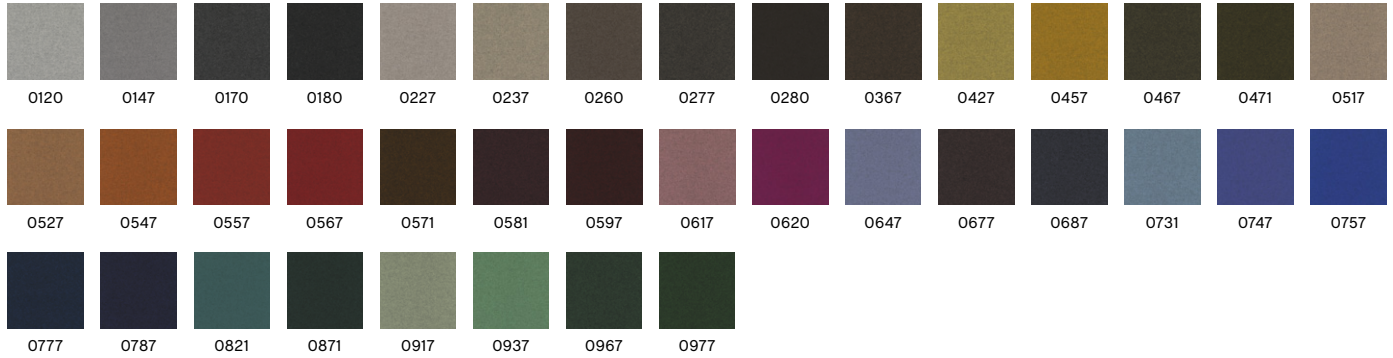

Recommended for contract use
*Find more tests and information at kvadrat.dk

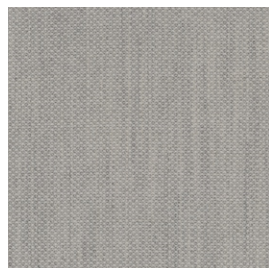

FIORD 2

Kvadrat

Design by Louise Sigvardt

COMPOSITION
92% new wool
(worsted), 8% nylon

DURABILITY
60.000 Martindale

LIGHTFASTNESS
5-7

PILLING
4-5

FIRE TESTS*
EN 1021-1/2
US Cal. Bull. 117-2013
BS 5852 Crib 5 with
treatment

SUSTAINABILITY
EU Ecolabel
Greenguard Gold
HPD
EPD

0101

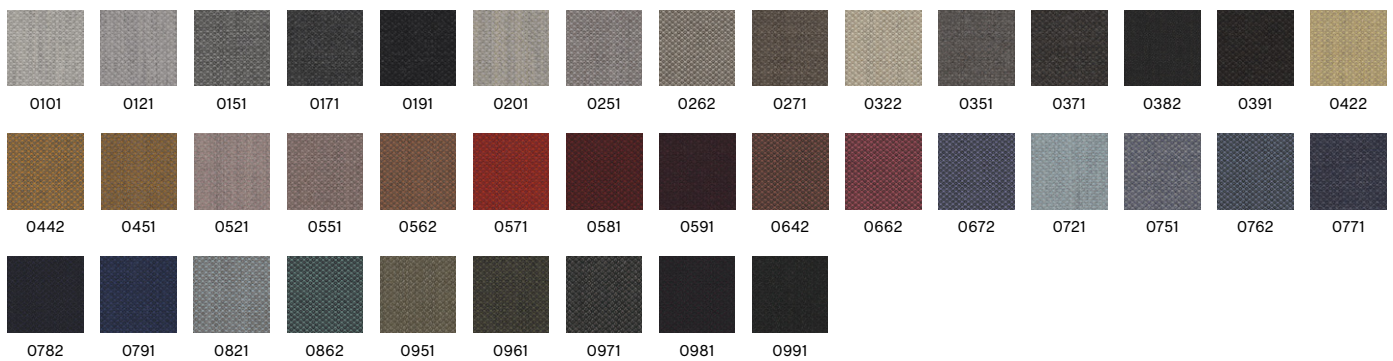

Recommended for contract use
*Find more tests and information at kvadrat.dk

FABRIC GROUP 3

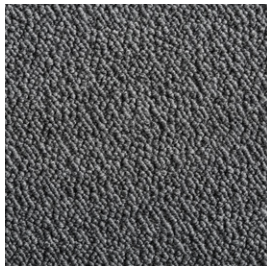

FLAMIBER*

HAY

COMPOSITION
33% acrylic, 30% wool, 29% cotton, 7% polyester, 1% viscose

DURABILITY
120.000 Martindale

LIGHTFASTNESS
5-6

PILLING
4-5

FIRE TESTS
US Cal. Bull. 117-2013

Charcoal C8

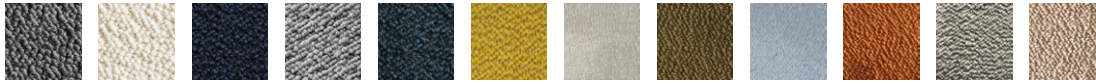

Charcoal C8 Cream A5 Dark blue J4 Grey C8 Petrol Blue J4 Mimosa E9 Sand J7 Olive E9 Ice blue J7 Mandarin E9 Light grey J7 Carne J7

Recommended for contract use
*Not available in UK

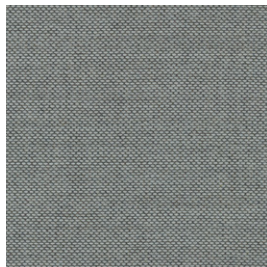

RE-WOOL 2

Kvadrat
Design by Margrethe Odgaard

COMPOSITION
45% recycled wool, 45% new wool (worsted), 10% nylon

DURABILITY
100.000 Martindale

LIGHTFASTNESS
5-7

PILLING
4

FIRE TESTS*
EN 1021-1/2
US Cal. Bull. 117-2013
BS 5852 Crib 5 with treatment

SUSTAINABILITY
EU Ecolabel
Greenguard Gold
HPD

0828

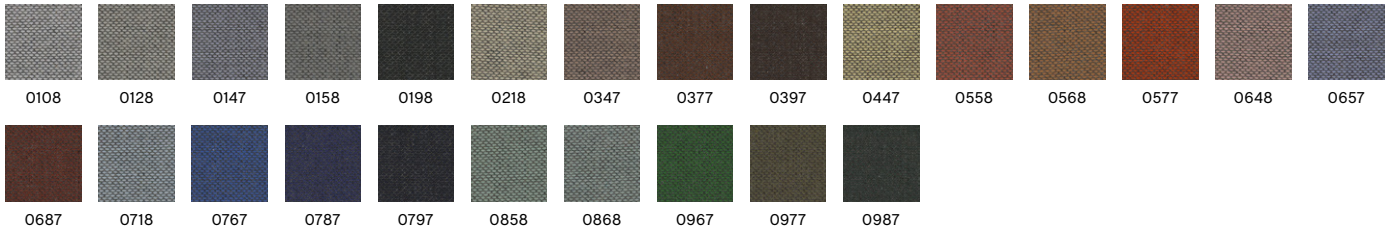

0108 0128 0147 0158 0198 0218 0347 0377 0397 0447 0558 0568 0577 0648 0657
0687 0718 0767 0787 0797 0858 0868 0967 0977 0987

Recommended for contract use
*Find more tests and information at kvadrat.dk



RUSKIN*

Romo 3

COMPOSITION
70% viscose, 15% linen, 10% wool, 5% polyamide

DURABILITY
60.000 Martindale

LIGHTFASTNESS
5

PILLING
3

FIRE TESTS
EN 1021-1/2
BS 5852 Crib 5 with treatment

11

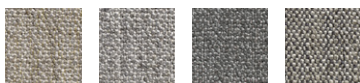

05 11 12 33

*Only available in selected colours

FABRIC GROUP 3

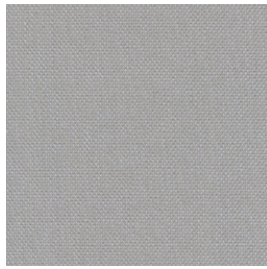

STEELCUT QUARTET

Kvadrat
Design by Frans Dijkmeijer & Giulio Ridolfo

COMPOSITION
90% new wool,
10% nylon

DURABILITY
100.000 Martindale

LIGHTFASTNESS
6

PILLING
4-5

FIRE TESTS*
EN 1021-1/2
US Cal.Bull.117-2013
BS 5852 Crib 5 with
treatment

SUSTAINABILITY
EU Ecolabel
Greenguard Gold

0114

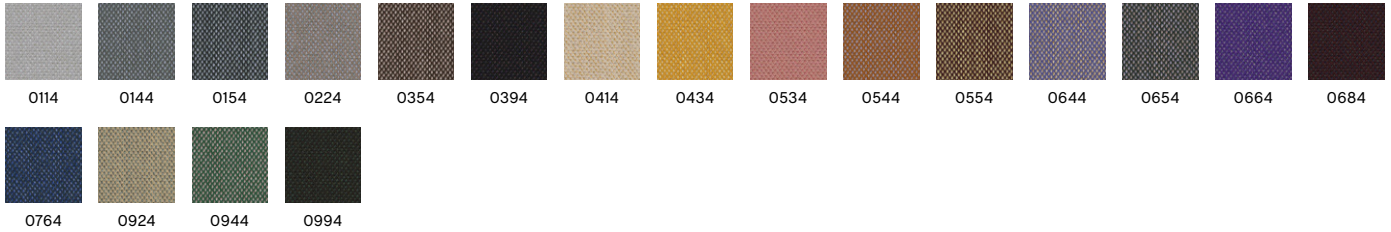

Recommended for contract use
*Find more tests and information at kvadrat.dk

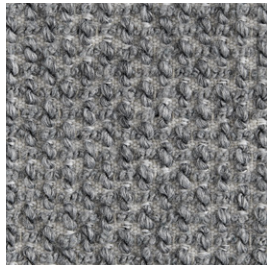

TARTAGLIA

HAY
Textures 3

COMPOSITION
35% cotton,
25% acrylic,
35% polyester,
5% wool

DURABILITY
70.000 Martindale

LIGHTFASTNESS
5

PILLING
4-5

FIRE TESTS*
EN 1021-1/2 with FR
treatment
US Cal. Bull. 117-2013

1346

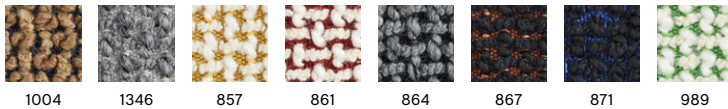

Recommended for contract use

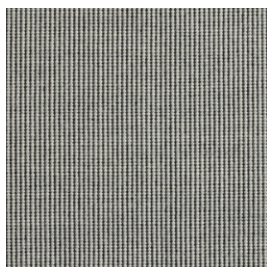

YUMA

HAY
Textures 3

COMPOSITION
70% wool,
30% polyester

DURABILITY
36.000 Martindale

LIGHTFASTNESS
5

PILLING
4

FIRE TESTS*
EN 1021-1/2
US Cal. Bull. 117-2013
BS 5852 Crib 5 with
treatment

1009

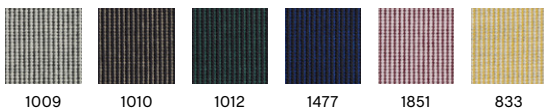

FABRIC GROUP 3

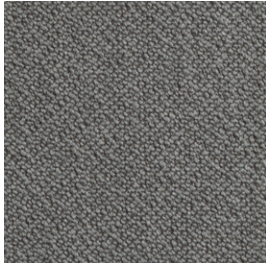

22



01



22



30

VOLUME

HAY

COMPOSITION

29% polyester,
25% wool,
25% acrylic,
21% cotton

DURABILITY

40.000 Martindale

LIGHTFASTNESS

5

PILLING

4

FIRE TESTS*

EN 1021-1/2
US Cal. Bull. 117-2013
BS 5852 Crib 5 with
treatment

FABRIC GROUP 4



LGG60

BOLGHERI

HAY

Cotton linen 4

COMPOSITION
35% viscose, 26% wool, 17% polyamide, 15% silk, 7% linen

DURABILITY
30.000 Martindale

LIGHTFASTNESS
5

PILLING
3-4

FIRE TESTS
EN 1021-1/2
US Cal. Bull. 117-2013
BS 5852 Crib 5

SUSTAINABILITY
OEKO-TEX®
STANDARD 100

Recommended for contract use



0124

CANVAS 2

Kvadrat

Design by Giulio Ridolfo

COMPOSITION
90% new wool (worsted), 10% nylon

DURABILITY
100.000 Martindale

LIGHTFASTNESS
5-6

PILLING
4

FIRE TESTS*
EN 1021-1/2
US Cal. Bull. 117-2013
BS 5852 Crib 5 with treatment

SUSTAINABILITY
EU Ecolabel
Greenguard Gold
HPD
EPD

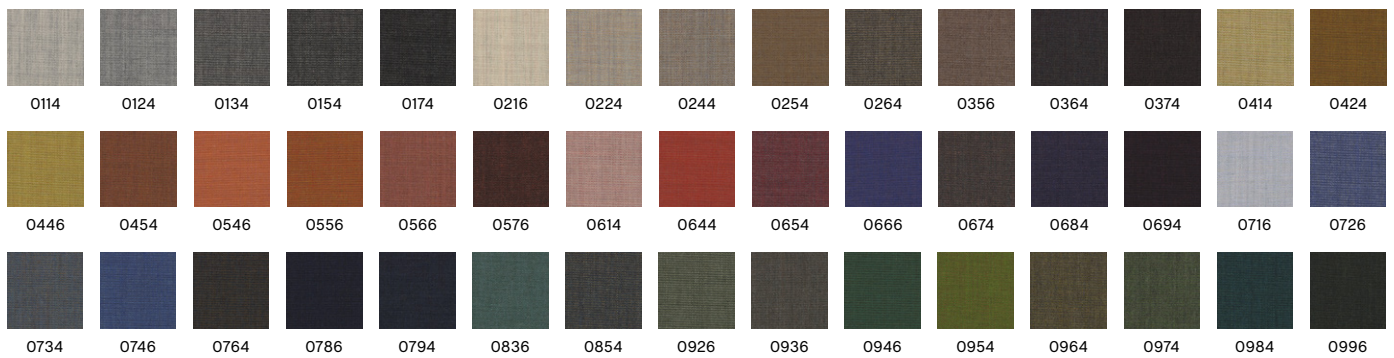

Recommended for contract use

*Find more tests and information at kvadrat.dk

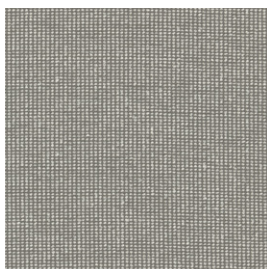

0222

ENCIRCLE

Kvadrat

Design by Karin an Rijlaarsdam

COMPOSITION
100% Trevira CS

DURABILITY
80.000 Martindale

LIGHTFASTNESS
5-7

PILLING
4

FIRE TESTS*
EN 1021-1/2
US Cal. Bull. 117-2013
BS 5852 Crib 5

SUSTAINABILITY
Greenguard Gold

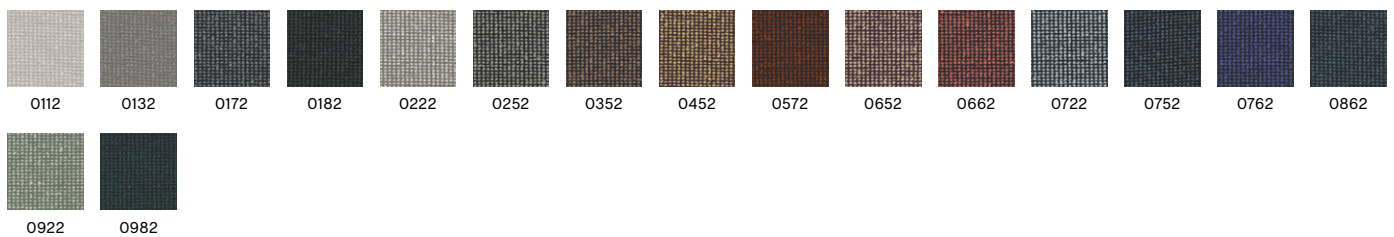

Recommended for contract use

*Find more tests and information at kvadrat.dk

FABRIC GROUP 4



HAKU*
Kvadrat
Design by Teruhiro Yanagihara

COMPOSITION
100% polyurethane/
silicone (surface)

DURABILITY
100.000 Martindale

LIGHTFASTNESS
6-7

PILLING
5

FIRE TESTS
EN 1021-1
US Cal.Bull.117-2013

SUSTAINABILITY
Greenguard Gold

0121

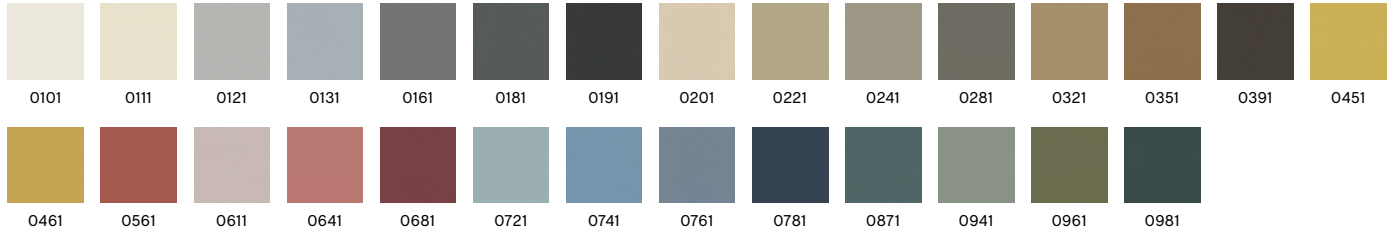

Recommended for contract use
*Find more tests and information at kvadrat.dk
*Not available in UK



HALLINGDAL 65
Kvadrat
Design by Nanna Ditzel

COMPOSITION
70% new wool,
30% viscose

DURABILITY
100.000 Martindale

LIGHTFASTNESS
5-7

PILLING
3-4

FIRE TESTS*
EN 1021-1/2
US Cal. Bull. 117-2013
BS 5852 Crib 5

SUSTAINABILITY
EU Ecolabel
Greenguard Gold
HPD
EPD

0100

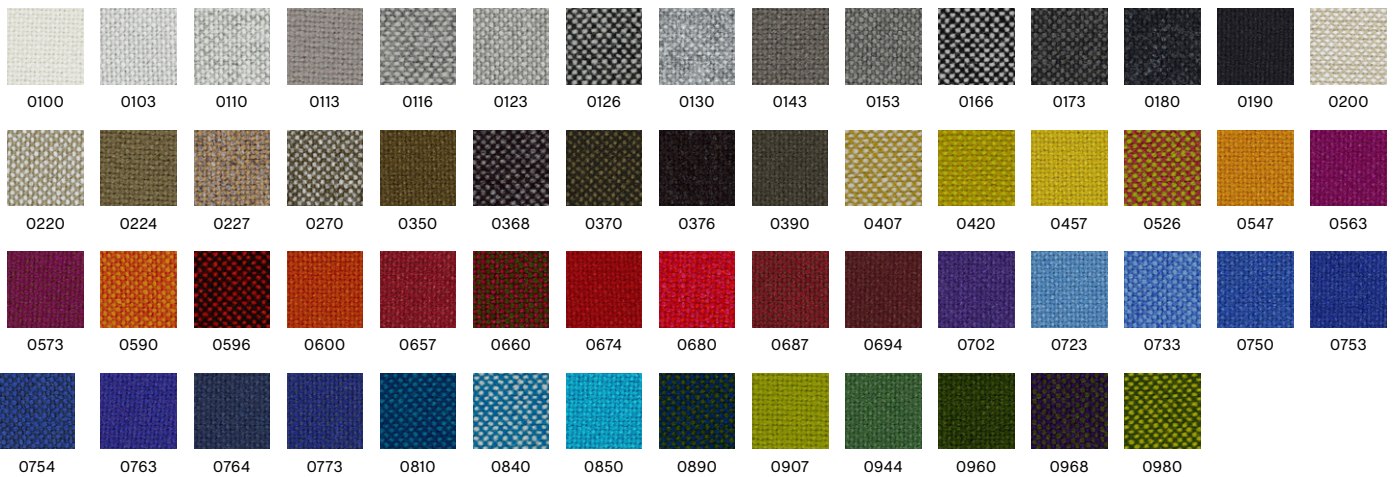

Recommended for contract use
*Find more tests and information at kvadrat.dk

FABRIC GROUP 4

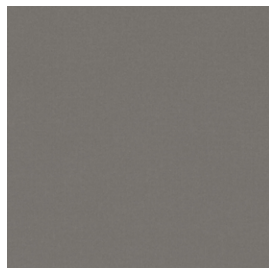

ICE FR*

Romo

COMPOSITION

82% cotton,
18% polyester

DURABILITY

100.000 Martindale

LIGHTFASTNESS

5

FIRE TESTS

EN 1021-1/2

15 Meteor



15 Meteor 24 Marine 38 Evergreen 41 Corn

*Only available in UK

*Only available in selected colours

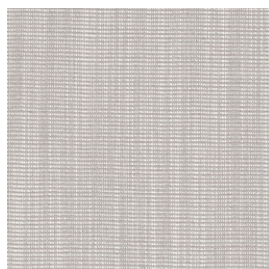

RAAS

Kvadrat

Design by by Doshi Levien

COMPOSITION

92% new wool
(worsted), 8% nylon

DURABILITY

100.000 Martindale

LIGHTFASTNESS

6-7

PILLING

4-5

FIRE TESTS*

EN 1021-1/2
US Cal. Bull. 117-2013
BS 5852 Crib 5 with
treatment

SUSTAINABILITY

EU Ecolabel
Greenguard Gold
HPD
EPD

0122

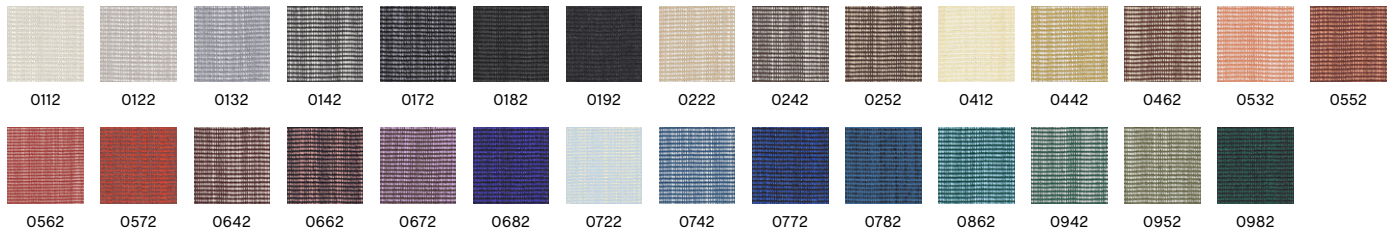

Recommended for contract use

*Find more tests and information at kvadrat.dk

FABRIC GROUP 5

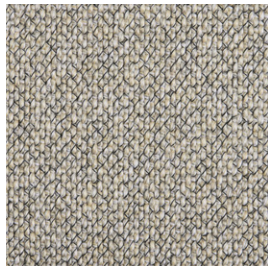

LOFT

HAY

Cotton Linen 4

COMPOSITION

80% viscose,
11% polyester,
9% cotton

DURABILITY

>100.000 Martindale

LIGHTFASTNESS

5

PILLING

4-5

FIRE TESTS*

EN 1021-1/2
US Cal. Bull. 117-2013

200



103



200



304



401



500

Recommended for contract use



SIERRA LEATHER

Camo

COMPOSITION

Corrected leather

COLOUR FASTNESS TO RUBBING DRY

5

COLOUR FASTNESS TO RUBBING WET

4

LIGHTFASTNESS

7

FIRE TESTS

EN 1021-1/2
US Cal. Bull. 117-2013

SIK1003 Cognac



SIK1082
Khaki



SI11611
Stone



SIK1053
Toffee



SIK1003
Cognac



SIK1070
Calvados



SIK1044
Chestnut



SIK1513
Whisky



SIK1103
Brandy



SIK1041
Mocca



SI3530
Cappuccino



SI1015
Dark brown



SI0407
Lime



SI1104
Spring



SI0441
Army



SIK1056
Forest green



SI2146
Sun



SI1004
Yellow



SI2013
Mustard



SI2148
Peach



SI1100
Mandarin



SIK1025
Antique red



SI2021
Pink



SI1014
Red



SIK1020
English red



SI5057
Turkis



SI1060
Viola



SI1307
Navy



SI0336
Petrol



SI1058
Ocean blue



SI1009
Dark blue



SI11316
Light grey



SI11007
Grey



SI11001
Black



SI11259
Glide



SI11900
Slate



SI11253
Steal grey



SI11275
Plaster



SI11279
Haze



SI11012
White



SI11635
Milk



SI11013
Pearl



SIK1049
Beige



SIK1052
Sand



SI11699
Warm beige

Recommended for contract use

FABRIC GROUP 6

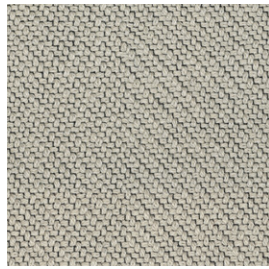

CODA 2

Kvadrat

Design by Norway Says & Per Bjørnsen

COMPOSITION

90% new wool,
10% nylon

DURABILITY

100.000 Martindale

LIGHTFASTNESS

5-7

PILLING

4

FIRE TESTS*

EN 1021-1/2
US Cal. Bull. 117-2013
BS 5852 Crib 5 with
treatment

SUSTAINABILITY

Greenguard Gold
HPD
EPD

0100



0100



0103



0116



0182



0222



0232



0242



0362



0382



0410



0422



0442



0610



0632



0642



0722



0762



0962

Recommended for contract use
*Find more tests and information at kvadrat.dk



VANIR

Kvadrat

Design by Raf Simons

COMPOSITION

92% new wool
(worsted),
8% nylon

DURABILITY

100.000 Martindale

LIGHTFASTNESS

6-7

PILLING

3-4

FIRE TESTS*

EN 1021-1/2
US Cal. Bull. 117-2013
BS 5852 Crib 5 with
treatment

SUSTAINABILITY

Greenguard Gold
HPD

0113



0113



0133



0193



0243



0293



0363



0373



0393



0413



0443



0473



0693



0733



0773



0883



0913



0943



0983

Recommended for contract use
*Find more tests and information at kvadrat.dk

FABRIC GROUP 6

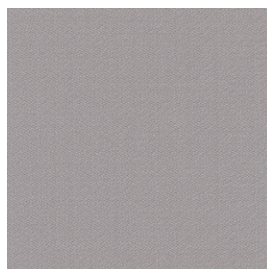

VIDAR 4

Kvadrat/Raf Simons
Design by Fanny Aronsen

COMPOSITION
94% new wool,
6% nylon

DURABILITY
100.000 Martindale

LIGHTFASTNESS
5-7

PILLING
4-5

FIRE TESTS*
EN 1021-1/2
US Cal. Bull. 117-2013
BS 5852 Crib 5 with
treatment

SUSTAINABILITY
EU Ecolabel
Greenguard Gold
HPD
EPD

0123

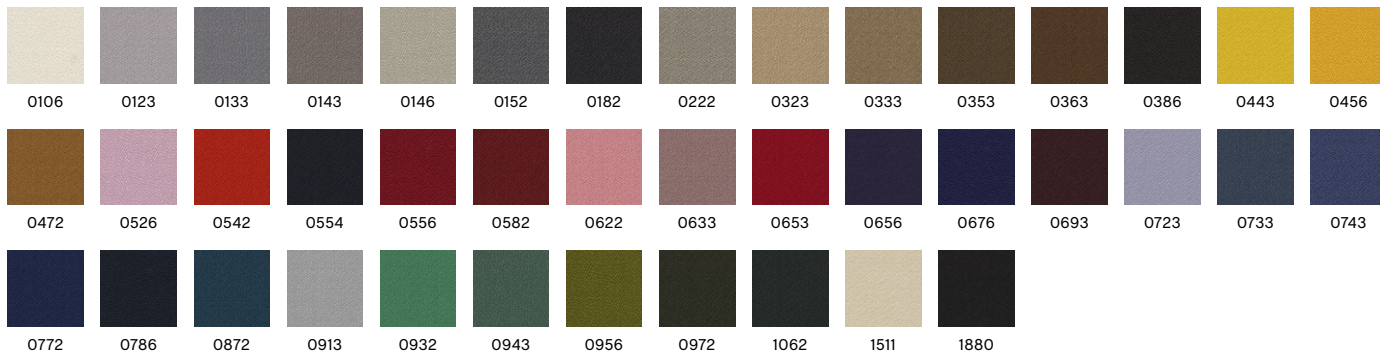

Recommended for contract use
*Find more tests and information at kvadrat.dk

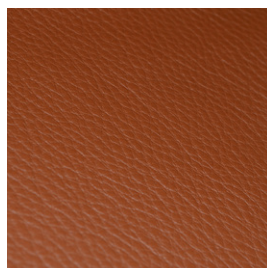

CALIFORNIA LEATHER

Camo

COMPOSITION
Semi aniline leather

COLOUR FASTNESS TO RUBBING DRY
4

COLOUR FASTNESS TO RUBBING WET
3

LIGHTFASTNESS
4

FIRE TESTS
EN 1021-1/2
US Cal. Bull. 117-2013

CA5003 Cognac



Recommended for contract use

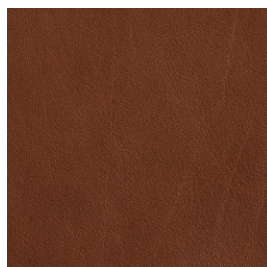

NEVADA LEATHER*

Camo
Selected Leather and Canvas 3

COMPOSITION
Aniline leather

COLOUR FASTNESS TO RUBBING DRY
3

COLOUR FASTNESS TO RUBBING WET
3

LIGHTFASTNESS
4

FIRE TESTS
EN 1021-1/2
US Cal. Bull. 117-2013
BS 5852 Crib 5

SUSTAINABILITY
Free of chrome

NV2488S Cognac



Recommended for contract use
*Only available in selected colours

FABRIC GROUP 6

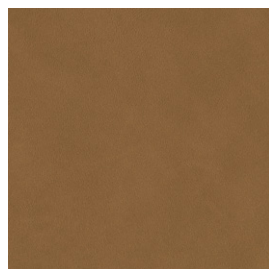

SENSE LEATHER

HAY

Selected Leather and Canvas 3

COMPOSITION

Aniline leather

COLOUR

FASTNESS TO
RUBBING DRY

3

COLOUR

FASTNESS TO
RUBBING WET

3

LIGHTFASTNESS

3

FIRE TESTS

EN 1021-1/2

US Cal. Bull. 117-2013

BS 5852 Crib 5

Cognac



Black



Cognac



Nougat



Dark Brown



Eucalyptus





























Forest

Recommended for contract use

UPHOLSTERY MATRIX

CHAIRS

		Result Chair Seat uph.	Rey Chair Seat uph.	Soft Edge 40 Seat uph.	Soft Edge 45 Seat uph.	Soft Edge 50 Sled Seat uph.	Soft Edge 55 Sled Seat uph.	Soft Edge 60 Seat uph.
								
FABRIC GROUP 1	Atlas		●	●	●	●	●	●
	Autumn		●	●	●	●	●	●
	Linara		●	●	●	●	●	●
	Metaphor		●	●	●	●	●	●
	Mode		●	●	●	●	●	●
	Overlap		●	●	●	●	●	●
	Remix		●	●	●	●	●	●
	Story		●	●	●	●	●	●
	Valencia		●	●	●	●	●	●
FABRIC GROUP 2	Field		●	●	●	●	●	●
	Maglia		●	●	●	●	●	●
	Melange Nap		●	●	●	●	●	●
	Naveli		●	●	●	●	●	●
	Nico		●	●	●	●	●	●
	Olavi By Hay		●	●	●	●	●	●
	Osumi		●	●	●	●	●	●
	Relate		●	●	●	●	●	●
	Steelcut		●	●	●	●	●	●
	Steelcut Trio		●	●	●	●	●	●
	Tadao		●	●	●	●	●	●
	Turf		●	●	●	●	●	●
FABRIC GROUP 3	Divina		●	●	●	●	●	●
	Divina Md		●	●	●	●	●	●
	Divina Melange		●	●	●	●	●	●
	Fiord		●	●	●	●	●	●
	Flamiber (Not available in UK)		●	●	●	●	●	●
	Re-Wool		●	●	●	●	●	●
	Ruskin		●	●	●	●	●	●
	Steelcut Quartet		●	●	●	●	●	●
	Tartaglia		●	●	●	●	●	●
	Volume		●	●	●	●	●	●
Yuma		●	●	●	●	●	●	
FABRIC GROUP 4	Bolgheri		●	●	●	●	●	●
	Canvas		●	●	●	●	●	●
	Encircle		●	●	●	●	●	●
	Haku (Not available in UK)		●	●	●	●	●	●
	Hallingdal		●	●	●	●	●	●
	Ice FR (Only available in UK)		●	●	●	●	●	●
	Raas		●	●	●	●	●	●
FABRIC GROUP 5	Loft		●	●	●	●	●	●
	Sierra Leather		●	●	●	●	●	●
FABRIC GROUP 6	Coda		●	●	●	●	●	●
	Vanir		●	●	●	●	●	●
	Vidar		●	●	●	●	●	●
	California Leather		●	●	●	●	●	●
	Nevada Leather		●	●	●	●	●	●
	Sense Leather		●	●	●	●	●	●































UPHOLSTERY MATRIX

STOOLS & BAR STOOLS

		AAS 32 Front uph.	AAS 33	AAS 38 Front uph.	AAS 39	Rey Bar Stool Seat uph.	Soft Edge 90 Bar Stool Seat uph.	Soft Edge 95 Bar Stool Seat uph.
FABRIC GROUP 1	Atlas		●	●	●	●	●	●
	Autumn		●	●	●	●	●	●
	Linara		●	●	●		●	●
	Metaphor		●	●	●		●	●
	Mode		●	●	●	●	●	●
	Overlap		●	●	●		●	●
	Remix		●	●	●	●	●	●
	Story		●	●	●	●	●	●
	Valencia		●	●	●	●	●	●
FABRIC GROUP 2	Field						●	●
	Maglia		●	●	●		●	●
	Melange Nap		●	●	●		●	●
	Naveli		●	●	●		●	●
	Nico		●	●	●		●	●
	Olavi By Hay		●	●	●		●	●
	Osumi		●	●	●		●	●
	Relate					●		
	Steelcut		●	●	●	●	●	●
	Steelcut Trio		●	●	●	●	●	●
	Tadao		●	●	●		●	●
	Turf		●	●	●		●	●
FABRIC GROUP 3	Divina		●	●	●		●	●
	Divina Md		●	●	●		●	●
	Divina Melange		●	●	●		●	●
	Fiord		●	●	●		●	●
	Flamiber (Not available in UK)		●	●	●		●	●
	Re-Wool		●	●	●		●	●
	Ruskin		●	●	●		●	●
	Steelcut Quartet		●	●	●		●	●
	Tartaglia		●	●	●		●	●
	Volume		●	●	●		●	●
Yuma		●	●	●		●	●	
FABRIC GROUP 4	Bolgheri		●	●	●		●	●
	Canvas		●	●	●		●	●
	Encircle		●	●	●		●	●
	Haku (Not available in UK)		●	●	●			
	Hallingdal		●	●	●		●	●
	Ice FR (Only available in UK)		●	●	●			
	Raas		●	●	●		●	●
FABRIC GROUP 5	Loft		●	●	●		●	●
	Sierra Leather		●	●	●		●	●
FABRIC GROUP 6	Coda		●	●	●		●	●
	Vanir		●	●	●		●	●
	Vidar		●	●	●		●	●
	California Leather		●	●	●		●	●
	Nevada Leather		●	●	●		●	●
	Sense Leather		●	●	●		●	●

UPHOLSTERY MATRIX































LOUNGE CHAIRS

		Soft Edge 100 Lounge Seat uph.	Dapper	Dorso	Uchiwa Front	Uchiwa Back	Uchiwa Quilt Front	Uchiwa Quilt Back	Uchiwa Ottoman Front	Uchiwa Ottoman Back	Can*	Arbour Club Armchair	Chisel Lounge Chair
													
FABRIC GROUP 1	Atlas		●	●	●							●	
	Autumn		●	●	●							●	
	Linara		●	●	●	●					●	●	●
	Metaphor		●	●	●							●	●
	Mode		●	●	●	●	●		●			●	●
	Overlap			●	●							●	
	Remix		●	●	●		●	●		●		●	●
	Story		●	●	●							●	
	Valencia			●	●							●	
FABRIC GROUP 2	Field		●									●	●
	Maglia		●	●	●	●	●	●	●	●		●	●
	Melange Nap		●	●	●							●	
	Naveli		●	●	●		●					●	●
	Nico		●	●	●							●	●
	Olavi By Hay		●	●	●	●	●		●		●	●	●
	Osumi		●	●	●			●			●	●	●
	Relate						●					●	●
	Steelcut		●	●	●		●	●		●	●	●	
	Steelcut Trio		●	●	●	●	●		●			●	●
	Tadao		●	●	●							●	●
Turf		●	●	●							●	●	
FABRIC GROUP 3	Divina		●	●	●							●	●
	Divina Md		●	●	●							●	●
	Divina Melange		●	●	●							●	●
	Fiord		●	●	●							●	
	Flamiber (Not available in UK)		●	●	●	●	●		●			●	●
	Re-Wool		●	●	●							●	●
	Ruskin		●	●	●						●	●	●
	Steelcut Quartet		●	●	●							●	●
	Tartaglia		●	●	●							●	●
	Volume		●	●	●							●	●
	Yuma		●	●	●							●	●
FABRIC GROUP 4	Bolgheri		●	●	●	●	●	●	●			●	●
	Canvas		●	●	●	●	●	●	●	●		●	●
	Encircle		●	●	●							●	●
	Haku (Not available in UK)			●								●	
	Hallingdal		●	●	●	●	●		●		●	●	●
	Ice FR (Only available in UK)		●	●								●	
	Raas		●	●	●	●	●		●			●	●
FABRIC GROUP 5	Loft		●	●	●							●	●
	Sierra Leather		●	●	●	●	●		●			●	●
FABRIC GROUP 6	Coda		●	●	●							●	●
	Vanir		●	●	●							●	●
	Vidar		●	●	●							●	●
	California Leather		●	●	●							●	
	Nevada Leather		●	●	●							●	
	Sense Leather		●	●	●	●	●		●	●	●	●	●
Chisel Lounge Chair Sheepskin												●	

*Selected colours - please see fact sheet for further specifications.

UPHOLSTERY MATRIX

SOFAS

		AAL Sofa	Arbour & Arbour Club	Can*	Mags**	Mags Soft	Mags Ottoman	Mags Soft Ottoman	Quilton	Quilton Lift	Silhouette	Silhouette High
												
FABRIC GROUP 1	Atlas		●	●	●	●	●	●	●	●	●	●
	Autumn		●	●	●	●	●	●	●	●	●	●
	Linara		●	●	●	●	●	●	●	●	●	●
	Metaphor		●	●	●	●	●	●	●	●	●	●
	Mode		●	●	●	●	●	●	●	●	●	●
	Overlap		●	●	●	●	●	●	●	●	●	●
	Remix		●	●	●	●	●	●	●	●	●	●
	Story		●	●	●	●	●	●	●	●	●	●
	Valencia		●	●	●	●	●	●	●	●	●	●
FABRIC GROUP 2	Field		●	●	●	●	●	●	●	●	●	●
	Maglia		●	●	●	●	●	●	●	●	●	●
	Melange Nap		●	●	●	●	●	●	●	●	●	●
	Naveli		●	●	●	●	●	●	●	●	●	●
	Nico		●	●	●	●	●	●	●	●	●	●
	Olavi By Hay		●	●	●	●	●	●	●	●	●	●
	Osumi		●	●	●	●	●	●	●	●	●	●
	Relate		●	●	●	●	●	●	●	●	●	●
	Steelcut		●	●	●	●	●	●	●	●	●	●
	Steelcut Trio		●	●	●	●	●	●	●	●	●	●
	Tadao		●	●	●	●	●	●	●	●	●	●
	Turf		●	●	●	●	●	●	●	●	●	●
FABRIC GROUP 3	Divina		●	●	●	●	●	●	●	●	●	●
	Divina Md		●	●	●	●	●	●	●	●	●	●
	Divina Melange		●	●	●	●	●	●	●	●	●	●
	Fiord		●	●	●	●	●	●	●	●	●	●
	Flamiber (Not available in UK)		●	●	●	●	●	●	●	●	●	●
	Re-Wool		●	●	●	●	●	●	●	●	●	●
	Ruskin		●	●	●	●	●	●	●	●	●	●
	Steelcut Quartet		●	●	●	●	●	●	●	●	●	●
	Tartaglia		●	●	●	●	●	●	●	●	●	●
	Volume		●	●	●	●	●	●	●	●	●	●
	Yuma		●	●	●	●	●	●	●	●	●	●
FABRIC GROUP 4	Bolgheri		●	●	●	●	●	●	●	●	●	●
	Canvas		●	●	●	●	●	●	●	●	●	●
	Encircle		●	●	●	●	●	●	●	●	●	●
	Haku (Not available in UK)		●	●	●	●	●	●	●	●	●	●
	Hallingdal		●	●	●	●	●	●	●	●	●	●
	Ice FR (Only available in UK)		●	●	●	●	●	●	●	●	●	●
	Raas		●	●	●	●	●	●	●	●	●	●
FABRIC GROUP 5	Loft		●	●	●	●	●	●	●	●	●	●
	Sierra Leather		●	●	●	●	●	●	●	●	●	●
FABRIC GROUP 6	Coda		●	●	●	●	●	●	●	●	●	●
	Vanir		●	●	●	●	●	●	●	●	●	●
	Vidar		●	●	●	●	●	●	●	●	●	●
	California Leather		●	●	●	●	●	●	●	●	●	●
	Nevada Leather		●	●	●	●	●	●	●	●	●	●
	Sense Leather		●	●	●	●	●	●	●	●	●	●

*Selected colours - please see fact sheet for further specifications.

**Chaise longue- and lounge modules are not available in leather